



**KONKAN GYANPEETH
COLLEGE OF ENGINEERING KARJAT**

(Approved by A.I.C.T.E. - New Delhi & DTE Govt. of Maharashtra State,
Affiliated to University of Mumbai)

📍 Konkan Gyanpeeth Shaikshanik Sankul, At. Vengaon Road, Dahivali / Parade,
Post - Tiware, Tal - Karjat, Dist. Raigad 410201 M.S.(India)

☎ Tel : (02148) 22 25 80 / 22 37 68

✉ Email : kgce@vsnl.net, kgce2009@gmail.com website : www.kgce.edu.in

Smt. Anupama Dharkar Wangdi
Chairperson

Capt. Sariputta Wangdi
Vice Chairman

Shri P. V. Shringarpure
Secretary & CEO

Shri. Z. A. Dabhiya
Treasurer

Dr. M. J. Lengare
Principal

KGCE/AQAR 2018-19/Cr.-5

Date: 28/11/19

Criteria 5.2.3 :	Students qualifying in state/ national/ international level examinations during the year(eg: NET/SET/SLET/GATE/GMAT/CAT/GRE/TOFEL/Civil Services/State Government Services)
Response	1)Summery sheet of Students qualifying in state/ national/ international level examinations during the year. (Appendix I) 2) Documental proof of summery sheet. (Appendix II)

Cr-5 Coordinator
Prof. N.M. Lad

IQAC Coordinator
Prof. G. S. Darvankar

Principal
Dr. M. J. Lengare



Appendix-I



**KONKAN GYANPEETH
COLLEGE OF ENGINEERING KARJAT**

(Approved by A.I.C.T.E. - New Delhi & DTE Govt. of Maharashtra State,
Affiliated to University of Mumbai)

📍 Konkan Gyanpeeth Shaikshanik Sankul, At. Vengaon Road, Dahivali / Parade,
Post - Tiware, Tal - Karjat, Dist. Raigad 410201 M.S. (India)

☎ Tel : (02148) 22 25 80 / 22 37 68

✉ Email : kgce@vsnl.net, kgce2009@gmail.com website : www.kgce.edu.in

Smt. Anupama Dharkar Wangdi
Chairperson

Capt. Sariputta Wangdi
Vice Chairman

Shri P. V. Shringarpure
Secretary & CEO

Shri. Z. A. Dabhiya
Treasurer

Dr. M. J. Lengare
Principal

Date: 28/11/2019

5.2.3 Students qualifying in state/ national/ international level examinations during the year (eg:

NET/SET/SLET/GATE/GMAT/CAT/GRE/TOFEL/Civil Services/State Government Services)

Items	No. of Students selected/qualifying	Registration number/roll number for the exam
NET		
SET		
SLET		
GATE	1	CS19S32076391
GMAT		
CAT	1	8068251
GRE	2	4971074, 5977183
TOFEL		
Civil Services		
State Government Services		
Any Other	SCET- 1, XAT- 1, IELTS-03	31002593, XAT003562,039652, 212495, R5559754, M4899209

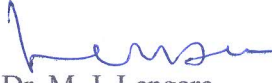

Dr. M. J. Lengare
Principal

Appendix-II



XAT 2019

For the greater good

Score Card

NAME OF CANDIDATE		GENDER		DATE OF BIRTH			
RUSHIKESH VIJAY BHOPATRAO		Male		DAY	MONTH	YEAR	
ADDRESS		TEST DETAILS					
MAULI NIWAS, AT- VADAP, POST-GAURKAMATH, TAL-KARJAT, DIST-RAIGAD KARJAT MAHARASHTRA India 410201							
XAT ID		DATE OF TEST					
XAT003562		Sunday, January 06, 2019					
THIS CARD IS VALID TILL DECEMBER 31, 2019							
QUANTITATIVE ABILITY		DECISION MAKING		TOTAL		GENERAL KNOWLEDGE	
PERCENTAGE	PERCENTILE	PERCENTAGE	PERCENTILE	PERCENTAGE	PERCENTILE	PERCENTAGE	PERCENTILE
53.954	95.761	37.786	82.801	64.801	98.947	51.351	97.638
						44.000	61.590

Chairperson, Admissions

Common Admission Test 2018 Admit Card

Name BHOPATRAO RUSHIKESH VIJAY
Registration Number 8068251
Date of Birth 30-04-1998
Category NC-OBC
PwD No

Please affix the
same photograph
as uploaded
in the form



Test Day Details

Date and Day of Test 25th November 2018 (Sunday)

Test Time / Session 2.30 PM TO 05.30 PM / Afternoon

Test City Ulhasnagar

Test Centre New English High School and Junior College

IT Lab 2nd Floor, Sai Arcade Terrace, Netaji Chowk, Ulhasnagar East, Ulhasnagar,
Maharashtra, India - 421004

Candidate's Signature in
the presence of Invigilator

Reference Number 2008080061

Emergency Contact 7387207272

Google Map Link [Click here to get the location of your examination center on Google maps](#)



Instructions to the Candidate

1. **Print this Admit card** on an A4 size paper using a laser printer. Admit Card is valid only if the Candidate's photograph and signature images are legibly printed. Please affix the same photograph as uploaded while registering for CAT at the indicated place (beside the printed photograph). The candidate must produce the Admit Card for verification at the time of the test. This Admit card is valid only for the test date and session time as specified in the 'Test Day Details' section.
2. Candidates should also produce at least one original (not photocopied or scanned) valid (not expired) **photo identification (ID) card** (such as College ID, Employer ID, Driving License, Passport, PAN Card, Voter ID, Aadhar Card, Identification Affidavit) along with the Admit Card. The candidate's photograph and signature should be legibly printed and visible on the photo ID card and should match the name on Admit Card. The photo ID card should not be damaged or smudged.
3. Candidates should **report at 7:30 a.m. for the forenoon session and at 1:00 p.m. for the afternoon session**. No candidate will be allowed inside the Test Centre after 8:45 a.m. for the forenoon session and post 2:15 p.m. for the afternoon session.
4. Candidates are advised to locate their Test Centre and its accessibility at least a day before the test so that they can reach the Centre on time on the day of the test. The google map link embedded on the electronic version of the Admit card may be of particular help to locate the Test Centre.
5. **Only Admit Card & Photo ID Card** will be allowed inside the Test Hall. **Nothing else will be permitted.**
6. Writing pad and pen will be provided to the Candidates for rough work, which will have to be returned after the Test. Candidates should clearly write their name and registration number on the writing pad.
7. Mobile phones, electronic gadgets, watches, calculators, stationery items, papers, wallets, goggles, jackets, etc. will **NOT BE ALLOWED** inside the Test Hall.
8. Candidates **must NOT** wear any jewelry or other items containing metal. Candidates will be asked to remove their jackets, footwear before entering the Test Hall.
9. There is no facility for safekeeping of your personal belongings outside the test hall and test conducting authority is not responsible for its damage or loss, if any.
10. Candidates attempting to appear for CAT 2018 more than once will be disqualified from CAT 2018.
11. Friends and relatives accompanying the Candidates will not be allowed inside the Test Centre.
12. Candidates need to make their own travel and stay arrangements for attending the Test.
13. The Admit Card is provisional, subject to the condition that the candidate has fulfilled the eligibility conditions like academic qualification, category, PwD status etc., as mentioned in his/her Application which is subject to verification in the consecutive stages of the selection process.
14. Request for change of Test Centre will **NOT** be entertained.
15. The Reference Number is provided only for limited purpose of identifying the floor/wing/lab at the Test venue on the day of the Test. For any correspondence with CAT Centre, candidate must provide his/her CAT Registration Number.

Name RUSHIKESH VIJAY BHOPATRAO
XAT ID XAT003562
Date of Birth 30-04-1998
Date of Test Sunday, 06th January 2019
Reporting Time 08:30am
Gate Closure 09:40am
Exam Duration 10:00 AM to 01:00 PM (180 minutes)
Center Name iON Digital Zone IDZ Powai
Center Address : Aurum IT Park, Morarji nagar, near Hotel Ramada, Powai, Mumbai, Maharashtra, India - 400087
Test City : Mumbai
Google link Click here to get the location of your examination center on Google maps



Rushikesh Bhopatrao

Please paste your recent passport size photo

Candidate's Signature (In presence of the Invigilator)

Invigilator's Signature (After verification)

Invigilator's Remarks
(In case of any mismatch):

Instructions

1. Candidates should bring the admit card along with any one of the following valid photo Id proof. (Aadhaar Card/Voter ID Card/ PAN Card/Valid college ID Card/Passport/Driving License/Employee ID Card)
2. In case of any discrepancy in the photograph, candidate should bring one recent passport size photograph.
3. The admit card with original id card as mentioned in point no. 1 is valid only on the exam date and time.
4. Request for change of center will not be considered.
5. Candidates will not be allowed to enter the test center after the gate closure time.
6. Your candidature for the entrance examination is "PURELY PROVISIONAL". In case, it is found that the candidate does not fulfil the eligibility criteria, candidature of such candidate is liable to be rejected at later stage.
7. Possession and use of electronic devices/jewelry are strictly prohibited inside the test center premises.
8. Candidates will be allowed to login to their respective system 10 minutes prior to the exam commencement. The candidate can go through the instructions during this duration.
9. Visually impaired candidates with a scribe will be awarded 10 minutes extra per hour.
10. Guardians/relatives/friends accompanying the candidates are not allowed inside the test center.
11. Scribble pad and pen will be provided to the candidates inside the examination lab.
12. Please submit the admit card and scribble pad to the invigilator after the exam.
13. Decision of venue officials will be final.

ALL THE BEST!



GOVERNMENT OF MAHARASHTRA

STATE COMMON ENTRANCE TEST CELL

8th floor, New Excelstor Building, A K Nayak Marg, Fort, Mumbai 400 001.

HALL TICKET FOR ONLINE EXAMINATION MAH-MBA/MMS-CET 2019

ROLL NO. : 4710000183
 REGISTRATION NO. : 31002593
 CATEGORY : OBC
 NAME AND ADDRESS :
 RUSHIKESH VIJAY BHOPATRAO
 MAULI NIVAS AT VADAP PO GAURKAMATH

VENUE CODE : 12094
 VENUE OF EXAMINATION :
 PILLAI HOCL CAMPUS HOC COLONY
 MOHOPADA VIA PANVEL RASAYANI
 TALUKA - KHALAPUR RAIGAD
 MAHARASHTRA 410207

RAIGAD
 MAHARASHTRA
 410201

Login ID : 4710000183
 Password : 68039500

DATE OF EXAMINATION : 09/03/19 Saturday
 REPORTING TIME : 01:15 PM

PLEASE AFFIX
 YOUR RECENT
 PASSPORT SIZE
 COLOUR
 PHOTOGRAPH &
 SIGN ACROSS



Madam / Sir,

With reference to your Application for the above CET, you are hereby admitted provisionally to the online examination on the date and time at the venue mentioned above. Please bring this Hall Ticket with currently valid Photo identity proof in original - THIS IS ESSENTIAL. Currently valid photo identity proof may be PAN Card/Passport/Permanent Driving License/Voter's Card/Bank Passbook with photograph/Photo Identity proof issued by a Gazetted Officer on official letterhead /Photo Identity proof issued by a People's Representative on official letterhead/Recent Identity Card issued by a recognised College/University/Aadhaar Card/ E-Aadhaar Card with a photograph/Employee ID/Bar Council Identity card with photograph. Please Note - Ration Card and Learner's Driving License will NOT be accepted as valid ID proof for this CET. Candidate must report at the examination venue 30 minutes before the time as printed on this Hall Ticket. Candidates reporting later than the time mentioned above will not be allowed to appear for the online examination. The candidates will not be allowed to leave the examination hall without the permission of the test administrator.

IMPORTANT:

1. The candidate's online uploaded photograph on the Hall Ticket should exactly match with the Photo Identity proof submitted by the candidate and the photograph uploaded at the time of application failing which the candidate may not be allowed to appear for the Examination.
2. Candidates coming without stipulated currently valid photo ID card in original will not be allowed to take the test. Photo ID should be valid as on the day of Examination.
3. The Candidate's signature on the attendance sheet should tally with the signature uploaded on the Application Form. In case of discrepancy, candidate will not be allowed to appear for the Examination.

* Late comers will not be allowed to take the Test.

Sd/-
 Commissioner & Competent Authority,
 State CET Cell, Mumbai



Welcome to Admission Process of IIM BODH GAYA / IIM JAMMU / IIM KASHIPUR / IIM RAIPUR / IIM RANCHI / IIM ROHTAK / IIM SAMBALPUR / IIM SIRMAUR / IIM TRICHY / IIM UDAIPUR

YOUR REFERENCE NO. CAP-2019-00001507

Registration Number	8068251
Name	BHOPATRAO RUSHIKESH VIJAY
Date of Birth	1998-04-30
Address of Correspondence	MAULI NIVAS, AT-VADAP, POST- GAURKAMATH, TAL-KARJAT, RAIGAD
PIN	410201
Email ID	RUSHI.BHOPATRAO@GMAIL.COM
Mobile	7387222732
Annual Parental Income Rs	75000
Phone	
Nationality	INDIAN
Category	NC-OBC
Differently Abled	NO
Gender	MALE



ACADEMIC QUALIFICATIONS

Pre-Bachelor's degree Examination (s)

- A. Fill only if a board or a University Examination.
B. Take into account only the marks in the subjects/papers which are counted for awarding class/division.

Standard	Board/University passing the examination	Year	Max Marks	Marks Obtained	Class/Division Distinction or prize in one or more subject	% of Marks Obtained
10th	MAHARASHTRA BOARD	2013	650	602	DISTINCTION	92.62
12th	MAHARASHTRA BOARD	2015	650	499	I-DIST	76.77

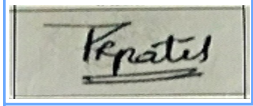

Date	Day	Time
03 February 2019	Sunday	09:30 to 12:30 Hrs
Registration Number	CS19S32076391	
Name	PRATIKSHA RAJENDRA PATIL	
GATE Paper	CS: Computer Science and Information Technology	

Examination Centre:
Centre Code: 2076

iON Digital Zone iDZ, Turbhe, SK Wheels - A
Nexa Showroom Building
Next to IBIS Hotel, MIDC Industrial Area, Thane Belapur Road, Turbhe
Navi Mumbai, Maharashtra - 400705



N. J. Vasa

Professor Nilesh J. Vasa
Organizing Chairman, GATE 2019
Indian Institute of Technology Madras

Digital Signature:B212DDDE2D58BD11DFE4C011B727591D

Instructions to the Candidate

1. A printed copy of this Admit Card must be presented for the verification along with at least one original (not photocopy or scanned copy) valid photo identification proof (For example: Passport, PAN Card, Voter ID, Aadhaar-UID, College ID, Employee ID, Driving License).
2. The Admit Card is considered to be valid only if the photograph and signature are clear. To ensure this, print the admit card on an A4 sized paper using a laser printer, preferably a colour photo printer.
3. Candidates are advised to locate the examination centre at least a day before the examination, so as to ensure that they can reach the centre on time.
4. To facilitate the verification of their identity, candidates must report at the examination venue at least 60 minutes before the scheduled commencement of the examination.
5. Personal calculators, any kinds of watches, mobile phones or any other electronic/communication devices are **STRICTLY PROHIBITED** inside the examination hall. Note that the GATE authorities are not responsible for the safe keep of candidate's personal belongings.
6. During the examination, candidates may be checked for possession of any of the prohibited items. If the candidate is found to possess any of these items, he/she will be liable to be debarred from the examination and/or subjected to disciplinary action, which may include ban from appearing in future examinations.
7. Candidates will be permitted to appear for the examination **ONLY** after verification of their credentials by the centre officials.
8. Candidates will be permitted to occupy their seats 45 minutes before the scheduled start of the examination. Candidates can login and start reading the instructions 20 minutes before start of the examination.
9. **CANDIDATE WILL NOT BE ALLOWED TO ENTER THE EXAMINATION HALL AFTER 09:55 HOURS FOR THE FORENOON SESSION.**
10. Candidate will **NOT** be permitted to leave the examination hall before the end of the examination.
11. During the examination, a virtual scientific calculator will be available on the computer screen, which can be used for the numerical calculations.
12. Candidate should **NOT** bring any charts/tables/papers into the examination hall. Scribble pad will be provided for the rough work. Before using it, candidate must write his/her name and the registration number. At the end of the examination, this scribble pad must be returned to the invigilator.
13. Avoid any coating (ink, mehndi, henna or tattoo) on your fingertips. Biometric system may be used to capture your finger-print.

AKSHAY R GHARTE

Most Recent Test Date: February 21, 2019

Address: A-402 SAI RESIDANCY MAHATMA, PHULE ROAD OPP BSNL OFFICE, DOMBIVLI, MAHARASHTRA, 421202 India

Registration Number: 4971074

Print Date: October 31, 2019

Email: gharteakshay@gmail.com

Phone: 91-9022349025

Date of Birth: May 15, 1996

Social Security Number (Last Four Digits):

Gender: Male

Intended Graduate Major: Engineering -- Other (1699)

Your Scores for the General Test Taken on February 21, 2019

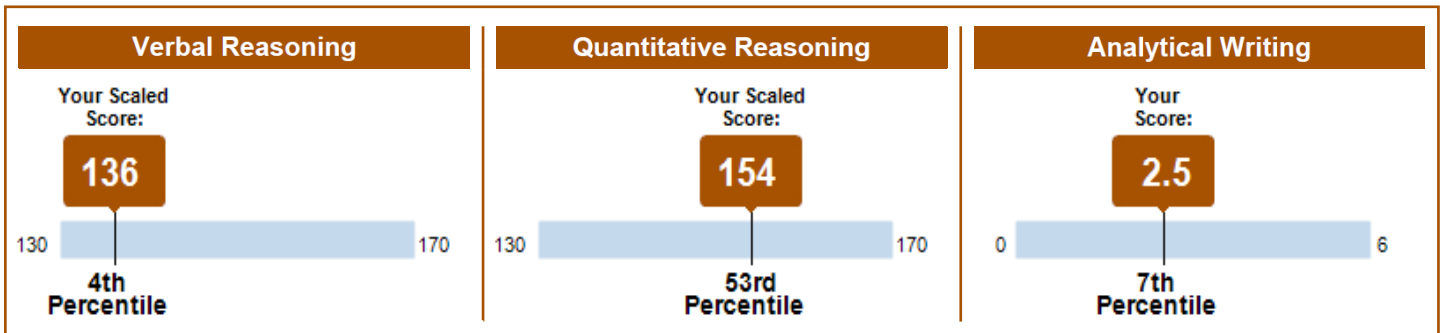

Your Test Score History

General Test Scores

Test Date	Verbal Reasoning		Quantitative Reasoning		Analytical Writing	
	Scaled Score	Percentile	Scaled Score	Percentile	Score	Percentile
February 21, 2019	136	4	154	53	2.5	7
December 4, 2018	130	1	148	30	2.5	7
November 1, 2018	132	1	142	11	2.0	2

Subject Test Scores

You do not have reportable test scores at this time.

Your Score Recipient(s)

Undergraduate Institution

Report Date	Institution (Code)	Department (Code)	Test Title	Test Date
-------------	--------------------	-------------------	------------	-----------

AKSHAY R GHARTE

Most Recent Test Date: February 21, 2019

Date of Birth: May 15, 1996

Registration Number: 4971074
Print Date: October 31, 2019

Designated Score Recipient(s)

Report Date	Score Recipient (Code)	Department (Code)	Test Title	Test Date
March 6, 2019	NEW YORK INSTITUTE TECHNOLOGY (2561)		General Test	February 21, 2019
March 6, 2019	Northeastern University of College of Engineering (3665)		General Test	February 21, 2019
March 6, 2019	UNIV OF HOUSTON DOWNTOWN (6922)		General Test	February 21, 2019
December 14, 2018	Northeastern University of College of Engineering (3665)		General Test	December 4, 2018

About Your GRE® Score Report

Score Reporting Policies

With the *ScoreSelect®* option, you can decide which test scores to send to the institutions you designate. There are three options to choose from:

- Most Recent option – Send your scores from your most recent test administration
- All option – Send your scores from all administrations in the last five years
- Any option – Send your scores from one OR as many test administrations in the last five years (this option is not available on test day when you select up to four FREE score reports)

Scores for a test administration must be reported in their entirety. Institutions will receive score reports that show only the scores that you selected to send to them. There will be no special indication if you have taken additional GRE tests. See the *GRE® Information Bulletin* for details. The policies and procedures explained in the Bulletin for the current testing year supersede previous policies and procedures in previous bulletins.

Scores will be sent to designated score recipients approximately 10-15 days after a computer-delivered test and 5 weeks after a paper-delivered test. If your scores are not available for any reason, you will see "Not Available" in Your Test Score History.

GRE test scores are reportable according to the following policies:

- For tests taken prior to July 1, 2016, scores are reportable for five (5) years following the testing year in which you tested (July 1 – June 30). For example, scores for a test taken on May 15, 2015, are reportable through June 30, 2020. GRE scores earned prior to August 2011 are no longer reportable.
- For tests taken on or after July 1, 2016, scores are reportable for five (5) years following your test date. For example, scores for a test taken on July 3, 2016, are reportable through July 2, 2021.

Note: Score recipients will only receive scores from test administrations that you have selected to send to them.

Percentile Rank (% Below)

A percentile rank for a test score indicates the percentage of test takers who took that test and received a lower score. Regardless of when the reported scores were earned, the percentile ranks for General Test and Subject Test scores are based on the scores of all test takers who tested within the most recent three-year period.

AKSHAY R GHARTE**Most Recent Test Date: February 21, 2019**

Date of Birth: May 15, 1996

Registration Number: 4971074

Print Date: October 31, 2019

Retaking a GRE Test

You can take the *GRE*® General Test *once every 21 days*, up to *five times* within any continuous rolling 12-month period (365 days). This applies even if you canceled your scores on a test taken previously. You can take the paper-delivered GRE General Test and *GRE*® Subject Tests as often as they are offered.

Note: This policy will be enforced even if a violation is not immediately identified (e.g., inconsistent registration information) and test scores have been reported. In such cases, the invalid scores will be canceled and score recipients will be notified of the cancellation. Test fees will be forfeited.

For More Information

For information about interpreting your scores, see *Interpreting Your GRE Scores* at www.ets.org/gre/understand.

For detailed information about your performance on the Verbal Reasoning and Quantitative Reasoning sections of the computer-delivered GRE General Test, access the free GRE Diagnostic Service from your ETS account. This service includes a description of the types of questions you answered right and wrong, the difficulty level of each question, and the time spent on each question. This service is available approximately 15 days after your test administration and for six months following your test administration.

If you have any questions concerning your score report, email GRE Services at gre-info@ets.org or call 1-609-771-7670 or 1-866-473-4373 (toll free for test takers in the U.S., U.S. Territories and Canada) between 8 a.m. and 7:45 p.m. (New York Time).

Pranit Kolhe

Most Recent Test Date: September 17, 2019

Address: A/22 krishnai niwas, kopar road,, shastri nagar, dombivli(W), Dombivli, Maharashtra, India

Registration Number: 5977183
Print Date: November 4, 2019

Email: pranitkolhe05@gmail.com

Phone: 91-9930284149

Date of Birth: July 22, 1996

Social Security Number (Last Four Digits):

Gender: Male

Intended Graduate Major: Industrial Engineering (1301)

Your Scores for the General Test Taken on September 17, 2019

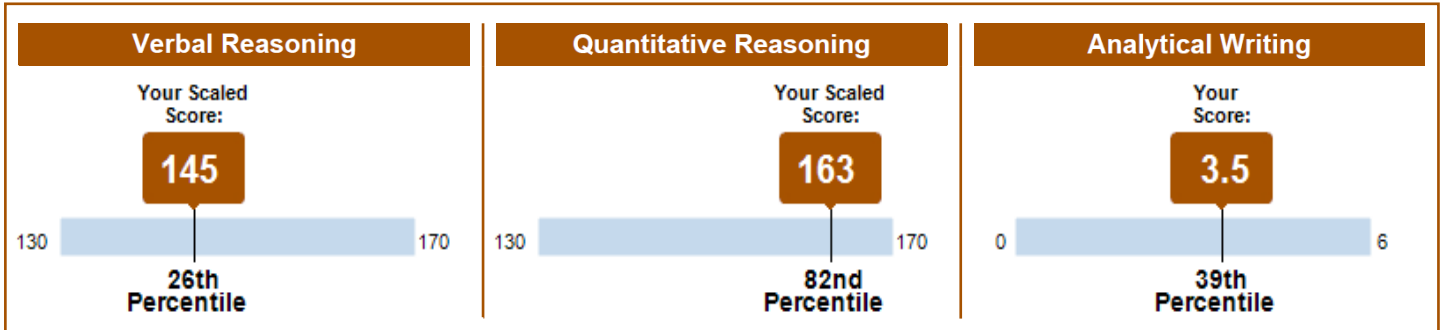

Your Test Score History

General Test Scores

Test Date	Verbal Reasoning		Quantitative Reasoning		Analytical Writing	
	Scaled Score	Percentile	Scaled Score	Percentile	Score	Percentile
September 17, 2019	145	26	163	82	3.5	39

Subject Test Scores

You do not have reportable test scores at this time.

Your Score Recipient(s)

Undergraduate Institution

Report Date	Institution (Code)	Department (Code)	Test Title	Test Date
-------------	--------------------	-------------------	------------	-----------

Pranit Kolhe

Most Recent Test Date: September 17, 2019

Date of Birth: July 22, 1996

Registration Number: 5977183

Print Date: November 4, 2019

Designated Score Recipient(s)

Report Date	Score Recipient (Code)	Department (Code)	Test Title	Test Date
September 27, 2019	ARIZONA STATE UNIVERSITY (4007)	INDUSTRIAL ENGINEERING (1301)	General Test	September 17, 2019
September 27, 2019	Northeastern University of College of Engineering (3665)		General Test	September 17, 2019
September 27, 2019	Univ Illinois Chicago (1851)		General Test	September 17, 2019
September 27, 2019	University of Florida (5812)		General Test	September 17, 2019

About Your GRE® Score Report**Score Reporting Policies**

With the *ScoreSelect*® option, you can decide which test scores to send to the institutions you designate. There are three options to choose from:

- Most Recent option – Send your scores from your most recent test administration
- All option – Send your scores from all administrations in the last five years
- Any option – Send your scores from one OR as many test administrations in the last five years (this option is not available on test day when you select up to four FREE score reports)

Scores for a test administration must be reported in their entirety. Institutions will receive score reports that show only the scores that you selected to send to them. There will be no special indication if you have taken additional GRE tests. See the *GRE® Information Bulletin* for details. The policies and procedures explained in the Bulletin for the current testing year supersede previous policies and procedures in previous bulletins.

Scores will be sent to designated score recipients approximately 10-15 days after a computer-delivered test and 5 weeks after a paper-delivered test. If your scores are not available for any reason, you will see "Not Available" in Your Test Score History.

GRE test scores are reportable according to the following policies:

- For tests taken prior to July 1, 2016, scores are reportable for five (5) years following the testing year in which you tested (July 1 – June 30). For example, scores for a test taken on May 15, 2015, are reportable through June 30, 2020. GRE scores earned prior to August 2011 are no longer reportable.
- For tests taken on or after July 1, 2016, scores are reportable for five (5) years following your test date. For example, scores for a test taken on July 3, 2016, are reportable through July 2, 2021.

Note: Score recipients will only receive scores from test administrations that you have selected to send to them.

Percentile Rank (% Below)

A percentile rank for a test score indicates the percentage of test takers who took that test and received a lower score. Regardless of when the reported scores were earned, the percentile ranks for General Test and Subject Test scores are based on the scores of all test takers who tested within the most recent three-year period.

Pranit Kolhe**Most Recent Test Date: September 17, 2019****Date of Birth:** July 22, 1996

Registration Number: 5977183

Print Date: November 4, 2019

Retaking a GRE Test

You can take the *GRE*® General Test *once every 21 days*, up to *five times* within any continuous rolling 12-month period (365 days). This applies even if you canceled your scores on a test taken previously. You can take the paper-delivered GRE General Test and *GRE*® Subject Tests as often as they are offered.

Note: This policy will be enforced even if a violation is not immediately identified (e.g., inconsistent registration information) and test scores have been reported. In such cases, the invalid scores will be canceled and score recipients will be notified of the cancellation. Test fees will be forfeited.

For More Information

For information about interpreting your scores, see *Interpreting Your GRE Scores* at www.ets.org/gre/understand.

For detailed information about your performance on the Verbal Reasoning and Quantitative Reasoning sections of the computer-delivered GRE General Test, access the free GRE Diagnostic Service from your ETS account. This service includes a description of the types of questions you answered right and wrong, the difficulty level of each question, and the time spent on each question. This service is available approximately 15 days after your test administration and for six months following your test administration.

If you have any questions concerning your score report, email GRE Services at gre-info@ets.org or call 1-609-771-7670 or 1-866-473-4373 (toll free for test takers in the U.S., U.S. Territories and Canada) between 8 a.m. and 7:45 p.m. (New York Time).

Test Report Form

ACADEMIC

NOTE Admission to undergraduate and post graduate courses should be based on the ACADEMIC Reading and Writing Modules. GENERAL TRAINING Reading and Writing Modules are **not** designed to test the full range of language skills required for academic purposes. It is recommended that the candidate's language ability as indicated in this Test Report Form be re-assessed **after two years** from the date of the test.

Centre Number Date Candidate Number

Candidate Details

Family Name
First Name
Candidate ID



Date of Birth Sex (M/F) Scheme Code
Country or Region of Origin
Country of Nationality
First Language

Test Results

Listening Reading Writing Speaking Overall Band Score CEFR Level

Administrator Comments

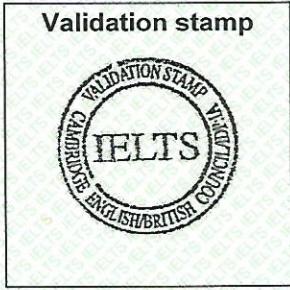
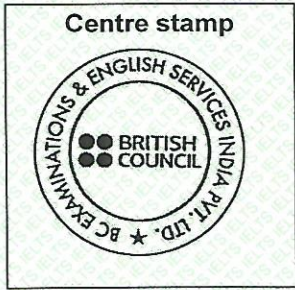

Administrator's Signature

Date

Test Report Form Number

Candidate Name

KUSHAL PATIL

Candidate Number

212495

Centre Number

IN855

Test Date

07 Sep 2019

OverAll 6.0

Listening 6.5

Writing 6.5

Reading 5.0

Speaking 6.0

Your official test report will be posted to you 13 days after the test. Please note the preview of your IELTS result cannot be used as official confirmation of your test result.

Overall Band Score

Overall	Score	Competent User	The test taker has an effective command of the language despite some inaccuracies, inappropriate usage and misunderstandings. They can use and understand fairly complex language, particularly in familiar situations. Advice to improve your score
Overall	6.0	Competent User	The test taker has an effective command of the language despite some inaccuracies, inappropriate usage and misunderstandings. They can use and understand fairly complex language, particularly in familiar situations. Advice to improve your score
Test	Score	Your result explained	Continue to develop your vocabulary by reading widely. Listen to as much English as you can so that your understanding becomes more automatic. Listen to longer recordings such as interviews and films, with and without English subtitles, pausing and repeating the recording when necessary. Note the words you didn't understand immediately, so you can review them. Try to understand those times when the speakers don't directly say what they mean. What are the clues you use to understand these in your own language? Use the same strategy to understand them in English.
Listening	6.5	Test takers at Band 6.5 can typically follow extended speech and understand detailed instructions. They can generally understand directly-stated facts, attitudes, opinions and purposes. They can also generally pick out main ideas, and relevant and irrelevant information; and can also generally infer implied meanings. They can do this without having to process individual words and structures and can remember enough of what they have heard to understand references such as pronouns. They can understand most vocabulary relating to a range of topics, including some terms typical of academic English.	Try to read different types of texts, including some academic ones in your subject area. When reading, use different strategies to help you. For example, decide which parts need to be read carefully and which parts can be read more quickly or not at all. You can also try to make predictions based on the title or what you have already read, or guess the meaning using surrounding words and sentences. Re-read until you are confident that you understand the opinions and arguments. You might also want to identify the clues that tell you about important points, what the writer's attitude to the topic is, or where the writer is moving on to a different point.
Reading	5.0	Test takers at Band 5 typically deal reasonably well with straightforward factual and opinion-based texts. They are able to use their vocabulary knowledge to create meaning, but mostly within sentences rather than across sentences. They can understand directly stated information, opinions and arguments, and some implied meanings. They are generally able to extract key words from texts, and have a limited ability to synthesize concrete information and make inferences.	

Speaking	6.0	<p>Test takers at this band can typically speak at length, although they are sometimes less clear or fluent because of repetition, self-correction, or hesitation to search for words or grammar. Speaking is generally well-organised, and ideas are generally well linked, but with some errors. They have enough vocabulary to discuss topics clearly and at length, although there are often errors, and they can usually paraphrase well. They can use simple and complex grammar structures but with limited range. There may be frequent grammar errors, particularly in more complex structures, but language is usually easy to understand. Pronunciation can be clear and effective, but there may be problems. They are usually easy to understand, although words may be unclear at times.</p>	<p>Talk to other English speakers about more abstract topics or more difficult current topics. Keep the discussion going for as long as possible. At the same time, try to express your ideas as accurately as you can, using the best words you know. Many of your ideas will also require the use of complex grammatical structures. If you're using several simple sentences, try to join them up in a way that makes your point clearer. Listen (and read) in English more to help you pick up natural and idiomatic phrases. When listening, note the rhythm and also the words that the speaker stresses. Is your rhythm similar? Are you putting the stress on the right words?</p>
Writing	6.5	<p>Test takers at this band can typically address all parts of the question, some more fully than others. (AC) They can give an overview. (GT) The letter has a generally clear purpose; the tone is sometimes not consistent. Key features and bullet points are covered. The point of view and main ideas are relevant but the conclusion(s) may be unclear. Some details might be irrelevant or wrong. Test takers can arrange their ideas logically, so that the writing has a clear progression from start to finish. They are able to use some linking words well, but others with mistakes. They can paragraph their Task 2 writing, although not always logically. They have enough vocabulary to answer the question. They try to use some less common words. They make some spelling mistakes, but the reader can still understand. They can write a mix of simple and complex sentences. The grammar and punctuation mistakes do not usually cause difficulty for the reader.</p>	<p>Practice writing to give information and make arguments. Make sure you cover all the points that need to be covered, providing supporting ideas and details. Reread your work and see if you can make your points clearer. Is the ordering of your ideas logical? Sometimes, rearranging them can make things clearer. You can also try joining up or separating sentences, using the right connecting devices, and changing where you divide your paragraphs. Continue to develop your vocabulary. Words can be similar in meaning but differ in formality, in their tone, and in their implications. Focus on learning the best words to use for the writing task, the situation, and what you want to say. Challenge yourself by producing sentences that are more complex. If you make mistakes with them, don't worry too much; just check and see how you can fix them.</p>

Disclaimer:

The preview of your test result is provisional and may not be used as official confirmation of your achievement.

Your test centre or the IELTS partners will not accept any responsibility in the event that your result fails to display here, whether due to technical fault or administrative procedures.

Please note that the provision of this feedback and advice is to be used for guidance only.

TRF Number:

Provisional IELTS Results brought to you by IDP IELTS Australia

Test Report Form

ACADEMIC

NOTE Admission to undergraduate and post graduate courses should be based on the ACADEMIC Reading and Writing Modules.
GENERAL TRAINING Reading and Writing Modules are **not** designed to test the full range of language skills required for academic purposes.
It is recommended that the candidate's language ability as indicated in this Test Report Form be re-assessed **after two years** from the date of the test.

Centre Number

IN855

Date

06/JUL/2019

Candidate Number

114442

Candidate Details

Family Name

GHARTE

First Name

AKSHAY RAJENDRA

Candidate ID

R5559754



Date of Birth

15/05/1996

Sex (M/F)

M

Scheme Code

Private Candidate

Country or Region of Origin

Country of Nationality

INDIA

First Language

MARATHI

Test Results

Listening

7.0

Reading

6.5

Writing

6.0

Speaking

6.5

Overall Band Score

6.5

CEFR Level

B2

Administrator Comments

Empty box for Administrator Comments

Centre stamp



Validation stamp



Administrator's Signature

Date

19/07/2019

Test Report Form Number

19IN114442GHAA855A

Choose Language ▾

English

हिन्दी

A

A

A+

A

A



C-CAT Counselling & Seat Allocations

[Home](#) / [Education and Training](#) / [ACTS](#) / [C-CAT Counselling & Seat Allocations](#)

Welcome  PATIL DURGESH KISHOR |

[Logout](#)

C-CAT Result

[C-CAT Important Dates](#)[Admission Booklet](#)

Rank based on performance in Section A (Category I)	1244
Rank based on performance in Section A+B (Category II)	1732
Rank based on performance in Section A+B+C (Category III)	Not Applicable

[Click here for choice filling](#)

